

Welcome Teachers!

Let's Get Started Using Lalilo

Summary

1. What is Lalilo?

What is Lalilo
What do students learn?
Learning Progression

2. Student Experience

Placement Test
What do students do?
Engagement, Differentiation, Feedback

3. Teacher Dashboard

Tour of the dashboard
Reports
Inviting Parents for Home Access
Premium Features

4. Getting Started

Creating your class
Required Technology
Logging in Your Students
Implementing Lalilo
Set up your own class and play!

1. What is Lalilo?

The Program

Lalilo is a web-based literacy program designed by and for K-2 teachers that offers differentiated phonics and reading instruction through engaging and interactive lessons and activities.

The Values

Lalilo's goal is to partner with teachers to make the best program possible. Lalilo uses feedback from teachers to continue improving and updating so the product is valuable and useful for teachers and students.

1. What is Lalilo?

What Do Students Learn on Lalilo?

Skills

- Letter identification
- Letter-Sound Correspondence
- Blending and Segmenting
- Fluency and Automaticity
- Comprehension

Content

- Consonants and short vowels
- Blends, digraphs, trigraphs
- Long vowel patterns
- Sight words
- Word families
- Independent reading books (Level A-M)
- Listening Comprehension Books

1. What is Lalilo?

Lalilo Learning Progression

Overlaid on the app interface is a 'Lalilo - Kindergarten Scope and Sequence' chart. The chart lists 48 items, each with a number and a description, and is color-coded by category. A key on the right side of the chart identifies the categories: Phonics (blue), Sight Words (yellow), Word Families (orange), Independent Reading (green), and Learning Comprehension (red). The chart also includes a note: '* = COMING SOON'.

Item	Category
1 letter 'm'	Phonics
2 Sight Word: the	Sight Words
3 letter 'n'	Phonics
4 Word Family: -et	Word Families
5 Learning Comprehension: On My Way to Kindergarten	Learning Comprehension
6 letter 'y'	Phonics
7 Sight Word: I	Sight Words
8 Short 'a'	Sight Words
9 Word Family: -am	Word Families
10 Independent Reading: What Do I See? (Level A)	Independent Reading
11 letter 'r'	Phonics
12 Sight Word: a	Sight Words
13 letter 'g'	Phonics
14 Word Family: -it	Word Families
15 Learning Comprehension: See, Hear, Smell, Taste, Touch	Learning Comprehension
16 letter 'c'	Phonics
17 Sight Word: can	Sight Words
18 Short 'i'	Sight Words
19 Word Family: -op	Word Families
20 Independent Reading: I Can (Level A)	Independent Reading
21 Hard 'c'	Sight Words
22 Sight Word: see	Sight Words
23 letter 'p'	Phonics
24 Word Family: -ot	Word Families
25 Learning Comprehension: Harvest Time	Learning Comprehension
26 Hard 'd'	Sight Words
27 Sight Word: my	Sight Words
28 Short 'o'	Sight Words
29 Word Family: -ad	Word Families
30 Independent Reading: We Can Do	Independent Reading
31 letter 's'	Phonics
32 Sight Word: at	Sight Words
33 letter 't'	Phonics
34 Sight Word: is	Sight Words
35 Independent Reading: Colors (Level A)	Independent Reading
36 Sight Word: see	Sight Words
37 letter 'l'	Phonics
38 Word Family: -op	Word Families
39 Learning Comprehension: How to Read a Book	Learning Comprehension
40 Short 'u'	Sight Words
41 Sight Word: like	Sight Words
42 Independent Reading: In the Sky (Level A)	Independent Reading
43 Word Family: -ig	Word Families
44 letter 'h'	Phonics
45 Sight Word: me	Sight Words
46 letter 'k'	Phonics

2. Student experience

Placement test

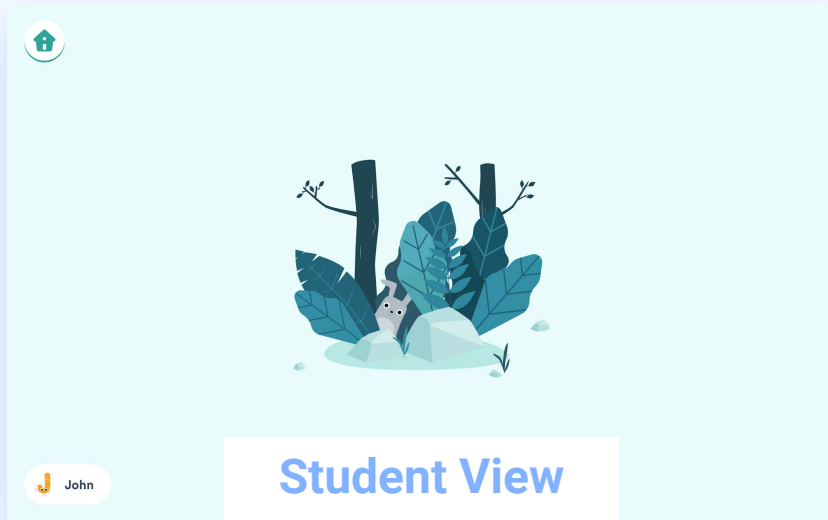

“Before we begin, we’ll do some training so that we know exactly where you are in your learning.”

2. Student experience

What Do Students Do on Lalilo?

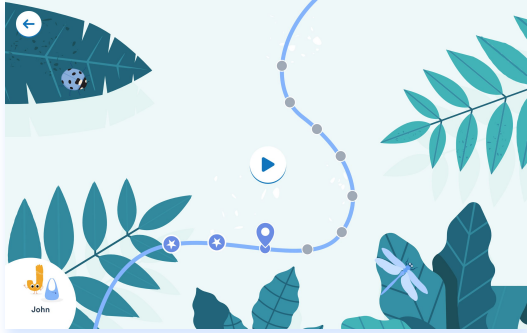

Students work on lessons and as they validate or complete lessons, they move through different worlds, collecting stars and treasures on their map.

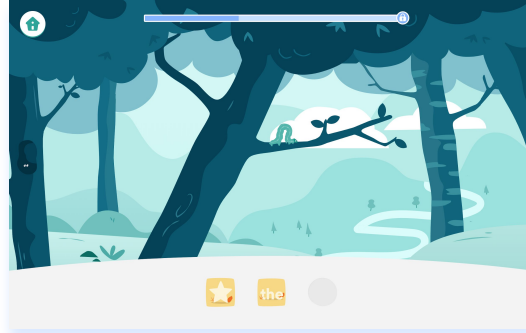

By improving their skills, they earn badges.

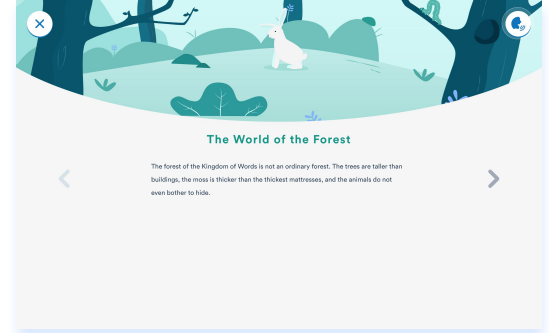

They use their badges to unlock stories about animals and nature.

2. Student experience

Engagement

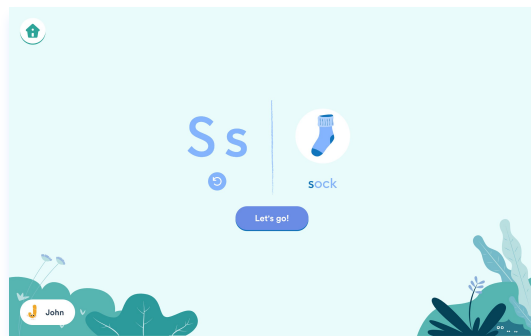

After completing the Placement Test, students work at their own pace through the Lalilo Learning Progression. A variety of different exercises within each lesson keeps things engaging for students.

Differentiation

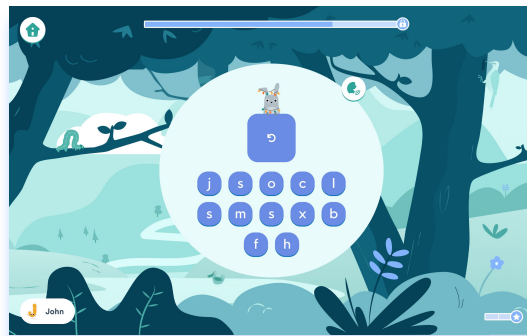

Lalilo adapts to your students' performance providing content at their correct level of difficulty. Each lesson is scaffolded to meet the needs of each individual student.

Feedback

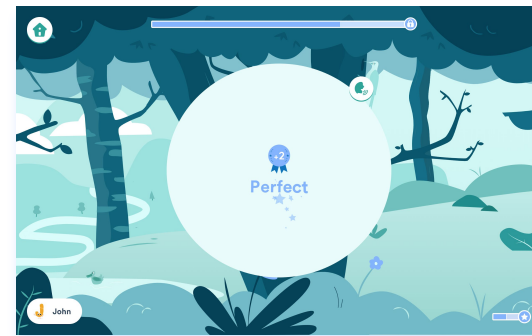

Lalilo provides students with immediate feedback as they work. Students can also see their progress on each lesson and exercise.

3. Teacher Dashboard

Tour of the Teacher Dashboard

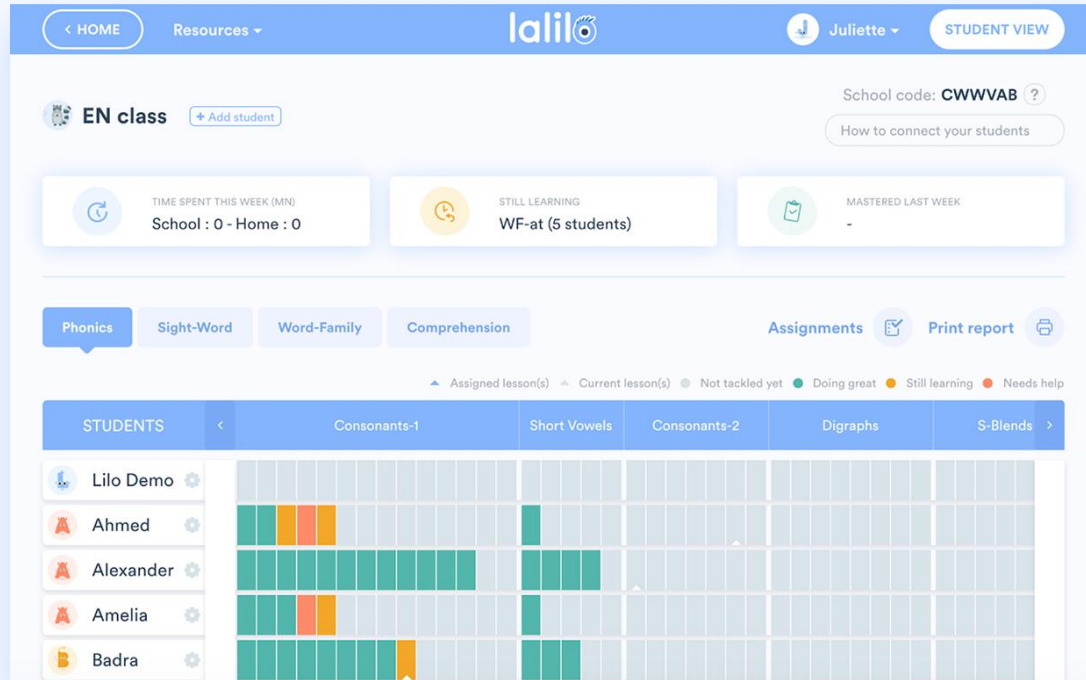

3. Teacher Dashboard

Activity Log

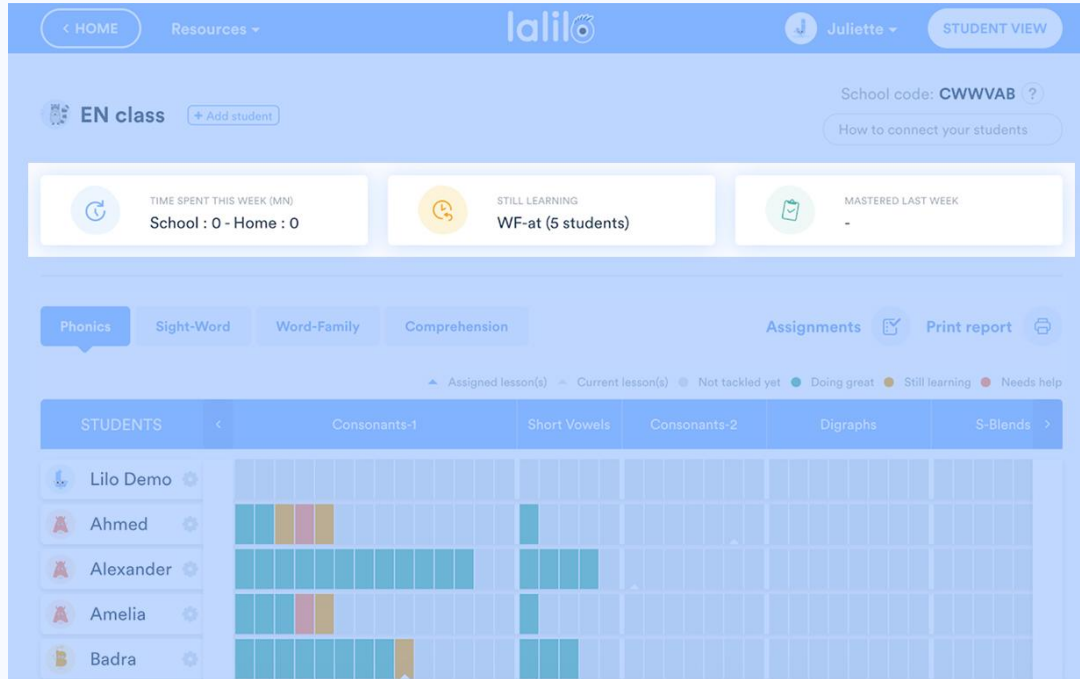

3. Teacher Dashboard

Lesson Clusters

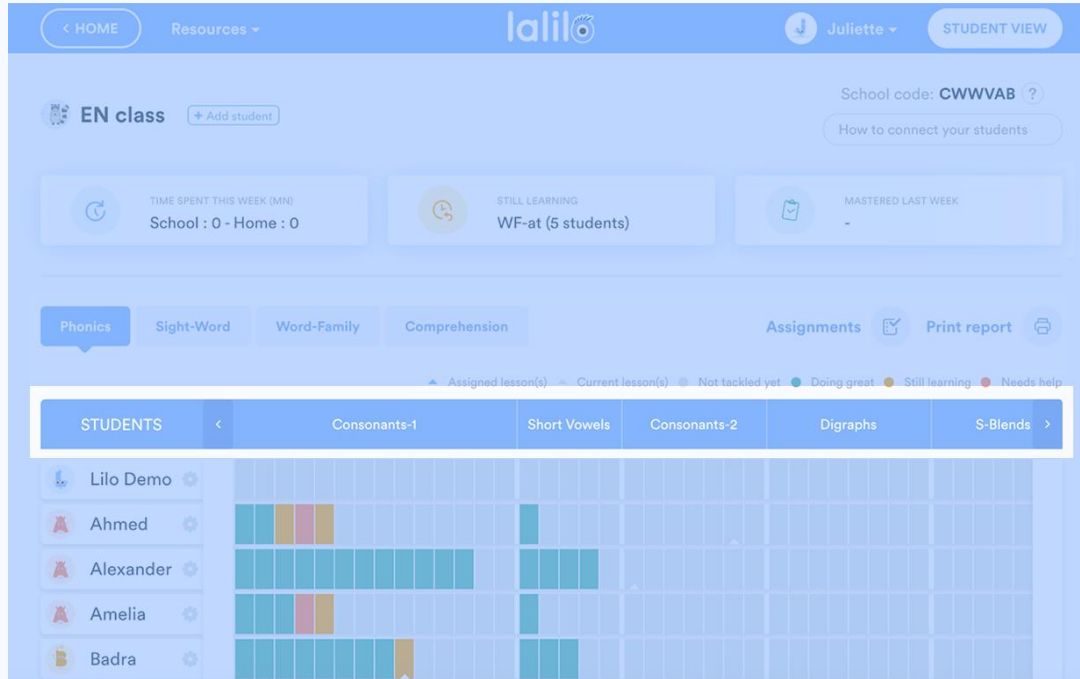

3. Teacher Dashboard

Validated Lessons

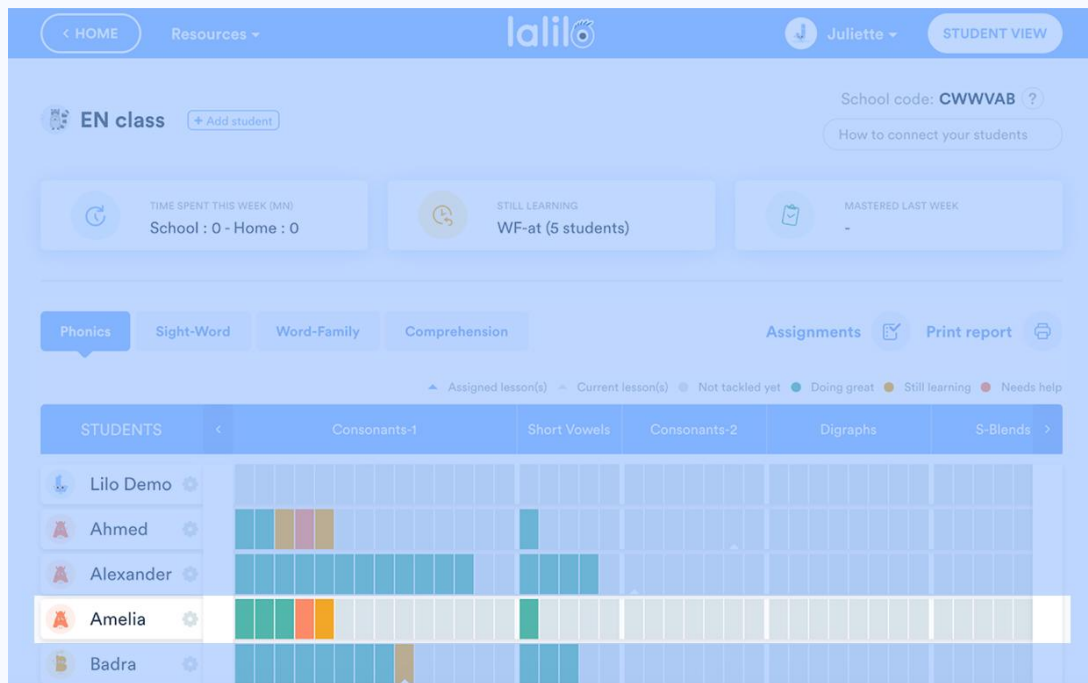

3. Teacher Dashboard

Individual Student Data

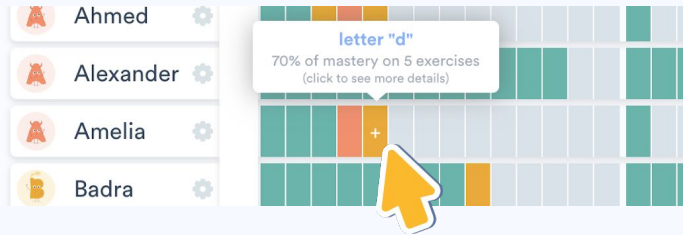

Student view dashboard for Amelia. The header includes navigation links for HOME, Resources, and the Lalilo logo. The user is identified as Juliette, and the view is set to STUDENT VIEW. A 'back to my class' link is present. The student's name, Amelia, is shown with a dropdown menu for the letter 'd'. Three key metrics are displayed: Level (Still learning), Number of Exercises (5), and Degree of Mastery (70%). Below these, a table lists recent mistakes.

< back to my class

Amelia ▾ letter "d" ▾

LEVEL
Still learning

NUMBER OF EXERCISES
5

DEGREE OF MASTERY
70%

Recent mistakes

SKILL	EXERCISE	LEVEL	TASK	ANSWER
Letter Recognition	Letter recognition ?	Middle or end of word	d ?	beginning
Letter Recognition	Letter recognition ?	Middle or end of word	d ?	shoebox
Blending, Segmenting, and Decoding	Find the missing letter ?	2-syllable words	rea(d)y ?	rea(c)y

3. Teacher Dashboard

Editing Students

< HOME Resources **lalilo** STUDENT VIEW

Edith's Class + Add student School code: **ZFJYPD** ?
How to connect your students

TIME SPENT THIS WEEK (MN)
School : 33 - Home : 0

STILL LEARNING
Placement Test 1 (7 stude...)

MASTERED LAST WEEK
SW-the (1 student)

Phonics Sight-Word Word-Family Comprehension Assignments Print report

Assigned lesson(s) Current lesson(s) Not tackled yet Doing great Still learning Needs help

STUDENTS	Consonants-1	Short Vowels	Consonants-2	Digraphs	S-Blends
Lilo Demo					
Lena					
Kevin					
Julia					
Edith					

3. Teacher Dashboard

Weekly Reports

Print the Reports

Parent Report En Class

Parent Report Teacher Report

3. Teacher Dashboard

Inviting Parents for Access At Home

3. Teacher Dashboard

Premium Features: Data Tabs

< HOME Resources lalilo Jessie STUDENT VIEW

How to connect your students

TIME SPENT THIS WEEK (MN)
School : 0 - Home : 0

STILL LEARNING
-

MASTERED LAST WEEK
-

Phonics Sight-Word Word-Family Comprehension

Assignments Print report

Seeing students progress on sight word requires Lalilo Premium

Switching to Lalilo Premium gives you access to complete reporting (both class overview and individual level) on how your students perform on sight word, word family and comprehension exercises. You can also assign specific lessons to particular students or your whole class.

BRING LALILO PREMIUM TO YOUR SCHOOL

3. Teacher Dashboard

Premium Unlocks More Data

Three summary cards provide key metrics:

- TIME SPENT THIS WEEK (MN):** School : 146 - Home : 0
- STILL LEARNING:** Placement Test 1 (3 stude...)
- MASTERED LAST WEEK:** Placement Test 1 (2 stude...)

Below these cards, a tabbed interface allows switching between 'Phonics', 'Sight-Word' (highlighted with a red box and a red arrow), 'Word-Family', and 'Comprehension'. To the right of these tabs are links for 'Assignments', 'Print report', and a printer icon.

A legend at the top of the student progress table defines the status colors: Assigned lesson(s) (blue triangle), Current lesson(s) (light blue triangle), Not tackled yet (grey circle), Doing great (green circle), Still learning (orange circle), and Needs help (red circle).

The main table shows student progress for 'Sight Words-3', 'Sight Words-4', and 'Sight Words-5'. The 'STUDENTS' column lists five students: Lilo Demo, Ameiya, Athziry, Benji, and Derrick. Each student's progress is visualized as a horizontal bar composed of colored segments representing different lessons.

STUDENTS	Sight Words-3	Sight Words-4	Sight Words-5
Lilo Demo	Assigned lesson(s)	Assigned lesson(s)	Assigned lesson(s)
Ameiya	Assigned lesson(s)	Assigned lesson(s)	Assigned lesson(s)
Athziry	Assigned lesson(s)	Assigned lesson(s)	Assigned lesson(s)
Benji	Assigned lesson(s)	Assigned lesson(s)	Assigned lesson(s)
Derrick	Assigned lesson(s)	Assigned lesson(s)	Assigned lesson(s)

3. Teacher Dashboard

Premium Features: Assignments

Teacher Dashboard:

- Navigation: HOME, Resources, Lalilo, Marjorie, STUDENT VIEW
- School code: ZFJYPD
- Class: Edith's Class
- Metrics: TIME SPENT THIS WEEK (School: 6 - Home: 0), STILL LEARNING (Placement Test 1 (8 students)), MASTERED LAST WEEK (Placement Test 1 (1 student))
- Categories: Phonics, Sight-Word, Word-Family, Comprehension
- Buttons: Assignments, Print report
- Table: Add an Assignment

Assignment	Component of reading	Students	
On My Way to Kindergarten (Grade K)	Comprehension	2	2019-12-17

- View older assignments

Assignment - Part 1 of 2:

An assignment is complete when students have worked on 5 exercises in each assigned lesson or one reading of a comprehension text. [Learn more](#)

Select students:

Select all students	Select none	0 students selected			
Lilo Demo	<input type="checkbox"/>	Cyndie	<input type="checkbox"/>	John	<input type="checkbox"/>
Julia	<input type="checkbox"/>	Kevin	<input type="checkbox"/>	Lena	<input type="checkbox"/>
Mathys	<input type="checkbox"/>	Samantha	<input type="checkbox"/>	Samy	<input type="checkbox"/>

NEXT

Assignment - Part 2 of 2:

You can check out our [Scope & Sequence](#)

Select lessons:

Phonics	
Sight-Word	
Word-Family	
Comprehension	

LC-K1	+
IR-Level A	+
LC-K2	+
IR-Level B	+
IR-Level C	+

BACK ASSIGN

4. Getting started

Creating Your Class

Resources ▾

♥ Share Lalilo

 Lalilo

 Marjorie ▾

STUDENT VIEW

 Hello Marjorie!

My classes

test

CODE: ZFJYPD

 **Edith's Class**
9 students

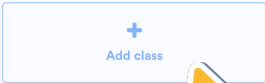

Get started

**Watch our video**
Watch our demo video of students' activities.

**How to install**
Here's how to connect your students

**Preview of the activities**
You can give a try to all the activities we suggest to the students

Create my class

Ecole Maternelle Claude Monet
4 Rue Denis Longuet 80190 Nesle

Ecole Primaire Groupe A
6 Rue Du Docteur Brailion 80190 Nesle

Ecole Primaire
3 Rue Des Ecoles 80190 Mesnil at nicaise

Ecole Élémentaire

[Cancel](#)[SUBMIT](#)

Can't find your school? [Please fill in the school form](#)

4. Getting started

Creating Your Class

[< HOME](#) [Resources](#) [lalilo](#) [Marjorie](#) [STUDENT VIEW](#)

My Class [Add student](#)

You can now add your students.

School code: **CWWVAB** [?](#)
[How to connect your students](#)

TIME SPENT THIS
School : 0 -

STILL LEARNING
-

MASTERED LAST WEEK
-

Phonics Sight-Word Word-Family Comprehension

Assignments Print report

Assigned lesson(s) Current lesson(s) Not tackled yet Doing great Still learning Needs help

STUDENTS	Consonants-1	Short Vowels	Consonants-2	Digraphs	S-Blends
Lilo Demo					

You don't have any student yet.
Add them, then test the student interface with Lilo Demo.

Add student

Ben

[← Add](#)

3. Yacine

2. John

1. Jessica

Cancel

DONE

4. Getting started

Required Technology

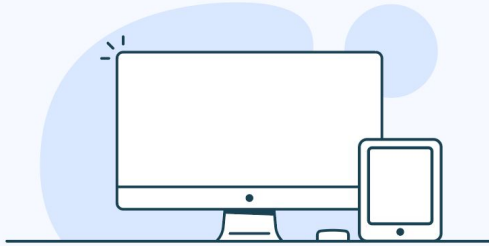

A computer or tablet/iPad* with an internet connection and a web browser (Safari, Google Chrome)

Headphones with a microphone (optional but this improves the students' experience)

*Lalilo recommends using the latest iOS version

4. Getting started

Logging In Your Students

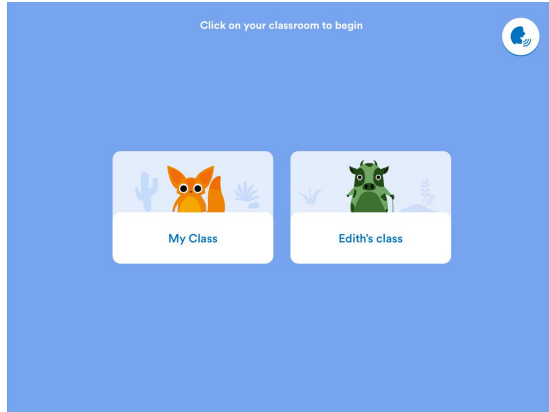

1. Set up bookmarks on
your devices

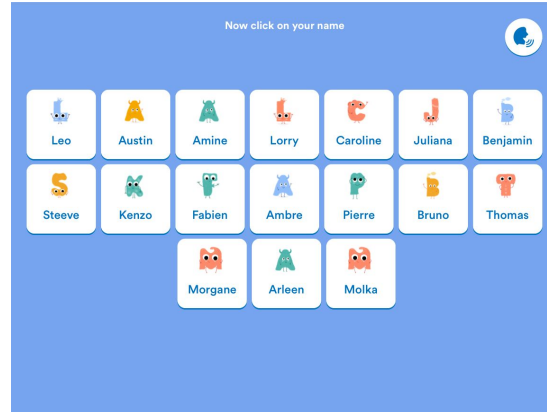

By improving their skills, they earn
badges.

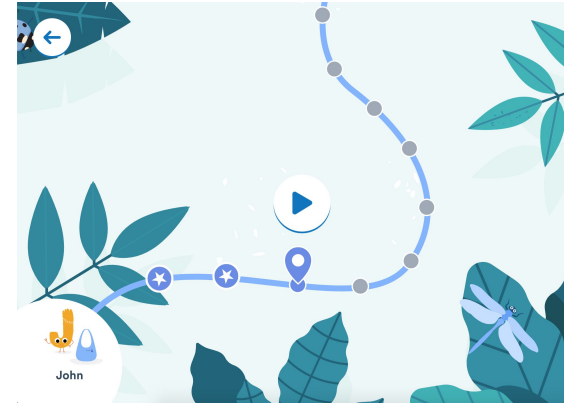

They use their badges to unlock
stories about animals and nature.

1. Go to app.lalilo.com
2. Click "I am a student"
3. Enter your school code
4. Click on your class
5. Bookmark this page

lalilo

4. Getting started

Implementing Lalilo

- Literacy Centers
- Whole class on the smartboard
- One-to-one
- Intervention time
- During independent reading
- To support Language Learners
- In resource room

- In the computer lab
- During choice time
- For homework
- To extend guided reading lessons
- Extra phonics and sight words practice
- Additional Independent Reading texts
- Listening Comprehension practice

4. Getting started

Create your Own Class and Play

Resources ▾

♥ Share Lalilo

lalilo

STUDENT VIEW

**Hello !**

My classes

test

CODE: ZFJYPD

**Edith's Class**
9 students

+
Add class

Get started

**Watch our video**
Watch our demo video of students' activities.

**How to install**
Here's how to connect your students

**Preview of the activities**
You can give a try to all the activities we suggest to the students

Thank you!

